

Mar 31, 2021 - 9:23am
 Drawing Location: M:\Projects\191919-020 - Malahide Road\Drawings\Waterman Moylan\01Planning\0202\Drawings\19-020-010-1-102-0103 Road Layout.dwg

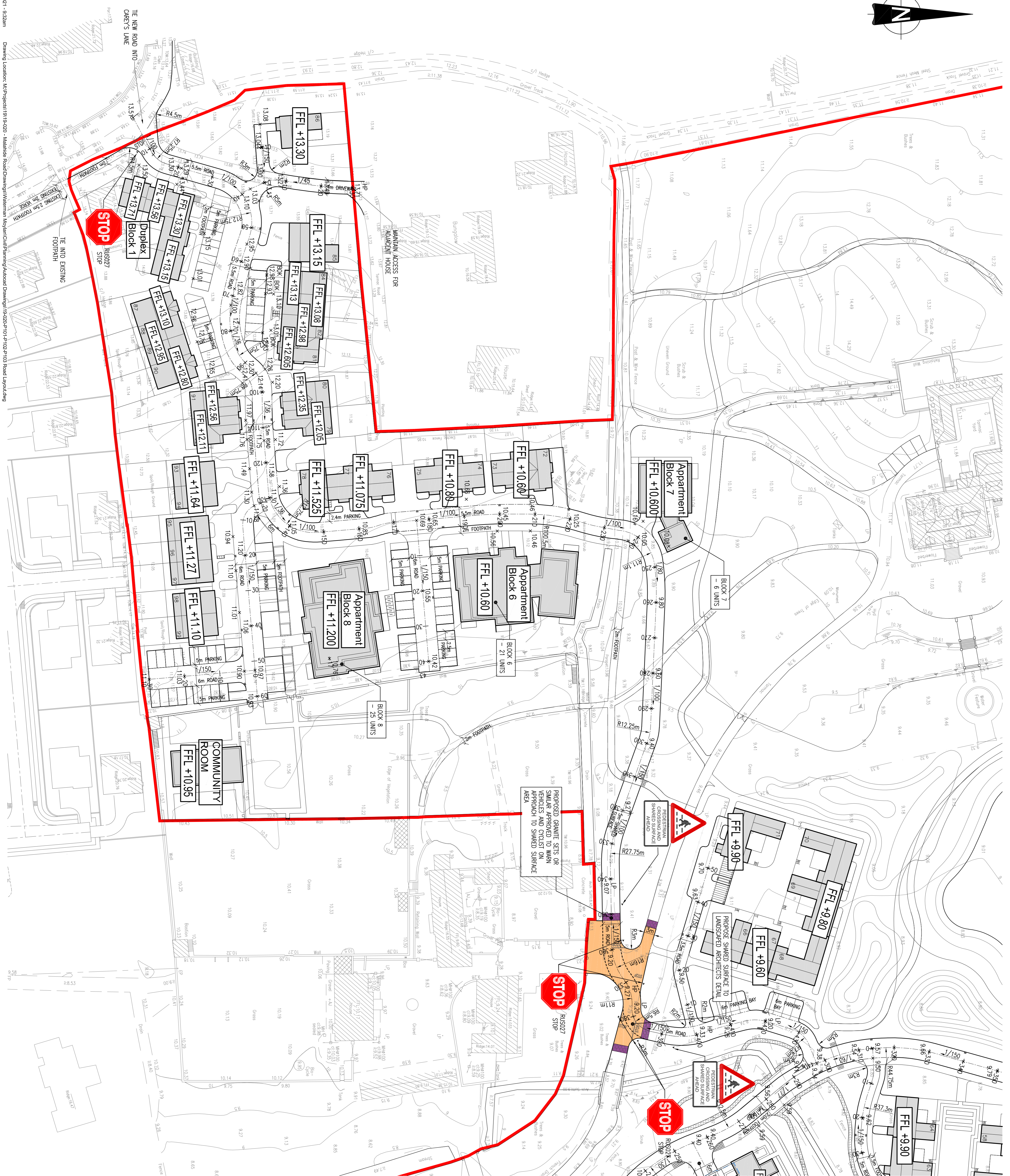

- NOTES:
1. DO NOT SCALE. USE FIGURED DIMENSIONS ONLY.
 2. THIS DRAWING IS TO BE READ IN CONJUNCTION WITH ALL OTHER RELEVANT ARCHITECTURAL AND ENGINEERING DRAWINGS.

LEGEND	
	REDLINE BOUNDARY
	PROPOSED ROAD CHAINAGE
	PROPOSED ROAD LEVEL
	ROAD GRADIENT
	ROAD LOW POINT
	ROAD HIGH POINT
	TOP OF KERB
	BOTTOM OF KERB
	FINISHED FLOOR LEVEL

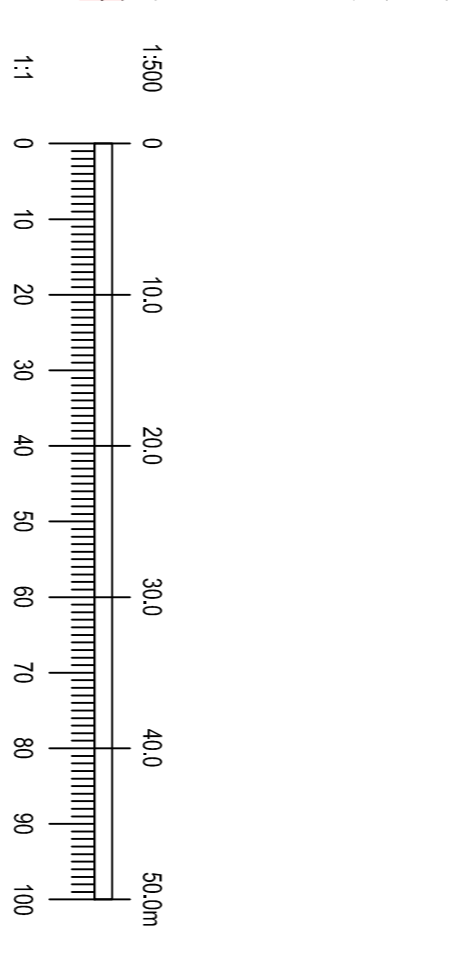
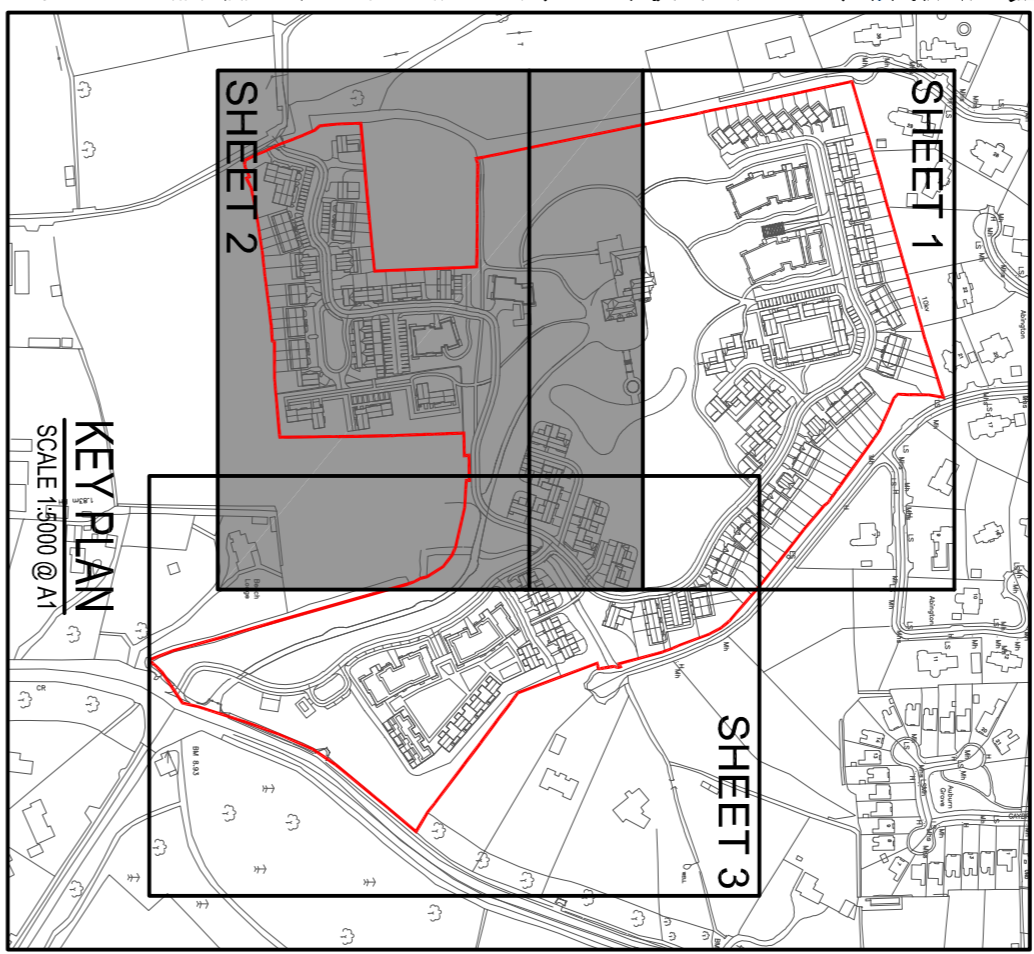

Ordnance Survey Ireland Licence No. EN 0006021
 ©Ordnance Survey Ireland/Government of Ireland.

REV.	DATE	AMENDMENT	DRN	APPO
A	07/07	REMOVED FOR FINAL SUBMISSION	PJD	MD

STATUS: **PLANNING**

Waterman Moylan
 Engineering Consultants
 BLOCK 5, EASTPOINT BUSINESS PARK, ALFE BRYNE ROAD,
 DUBLIN D04 K7W7 IRELAND.
 Tel: (01) 604 8800 Fax: (01) 681 3818
 Email: info@watermanmoylan.ie www.watermanmoylan.ie

CLIENT: **KINNEST LTD.**
 ARCHITECT: **CONROY CROWE KELLY ARCHITECTS**
 PROJECT: **ALBURN, MALAHIDE, CO. DUBLIN**

TITLE			
ROAD LAYOUT			
SHEET 2 OF 3			
DRAWN	DESIGNED	APPROVED	DATE
PJD	MD	MD	APR 20
SCALE	JOB NO.	PRG. NO.	REVISION
1:500 @ A1	19-020	P102	A

© 2021 Waterman Moylan. All rights reserved. This drawing is the property of Waterman Moylan and is not to be reproduced, stored in a retrieval system, or transmitted in any form or by any means, electronic, mechanical, photocopying, recording, or by any information storage and retrieval system, without the prior written permission of Waterman Moylan.